

# CELEBRATING 50 YEARS OF SERVICE!

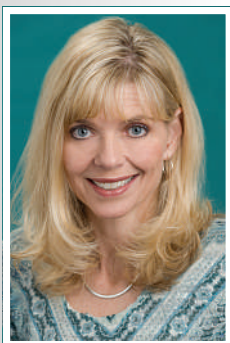

## **Sherrie Pelkey, AuD CCC-A**

Dr. Pelkey has been the Audiology Clinic Director since early 2002. Dr. Pelkey did her undergraduate training at Atlantic Christian College and UNC-Greensboro. She received her Master's degree from UNC-G and her Doctor of Audiology degree from the University of Florida. Dr. Pelkey especially enjoys serving the senior population in Alamance County and has been an invited speaker at various events, schools and senior centers.

**15 years**

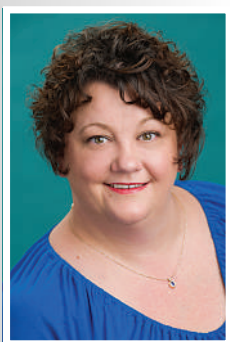

## **Sarah Pelletier, AuD CCC-A**

Dr. Pelletier received her Bachelor's Degree from East Carolina, her Master's Degree from UNC-Greensboro and completed her doctorate through the University of Florida in 2003. She joined the Alamance Ear, Nose, and Throat team in 2002. She practices in the Burlington office. Dr. Pelletier visits hearing aid patients at both the Village of Brookwood and Twin Lakes on the first Friday of every month.

**15 years**



## **John Ballance, MS CCC-A**

Mr. Ballance joined our team in June 2007. He earned his Bachelor's Degree from the University of Florida and his Master's Degree in Audiology from Vanderbilt University. Mr. Ballance practices in the Burlington office.

**10 years**



## **Jodi Hogan, MS CCC-A**

Mrs. Hogan has been with Alamance ENT since November 2007 and practices in the Mebane office. She joined us following 7 years at Duke University Medical Center in the Department of Hearing and Speech. Mrs. Hogan received both her Bachelor's Degree and her Master's Degree in Audiology from the University of North Carolina at Chapel Hill.

**10 years**

2017 marks a big year for the audiologists at Alamance ENT. As a team, we have 50 years of service to the practice.



There is still time to Hear for Holidays.  
Call today to schedule an appointment.



**ALAMANCE**  
**EAR, NOSE & THROAT**

1248 Huffman Mill Road Suite 200 - Burlington | 336.395.1301  
3940 Arrowhead Boulevard Suite 210 - Mebane | 919.563.9705  
alamanceaudiology.com